

# FARRIS, HANSEN & ASSOCIATES, INC.

ENGINEERING — ARCHITECTURE — SURVEYING  
7 RIDGWAY COURT — P.O. BOX 437 — ELKHORN, WISCONSIN 53121  
PHONE: (262) 723-2098 FAX: (262) 723-5886

## PERMIT PLAT

LOT 20, BLOCK 2 OF BIGFOOT RIDGE OF WALWORTH ADDITION NO. 2  
LOCATED IN THE SW 1/4 AND SE 1/4 OF SECTION 22, TOWN 1 NORTH,  
RANGE 16 EAST, VILLAGE OF WALWORTH, WALWORTH COUNTY, WISCONSIN

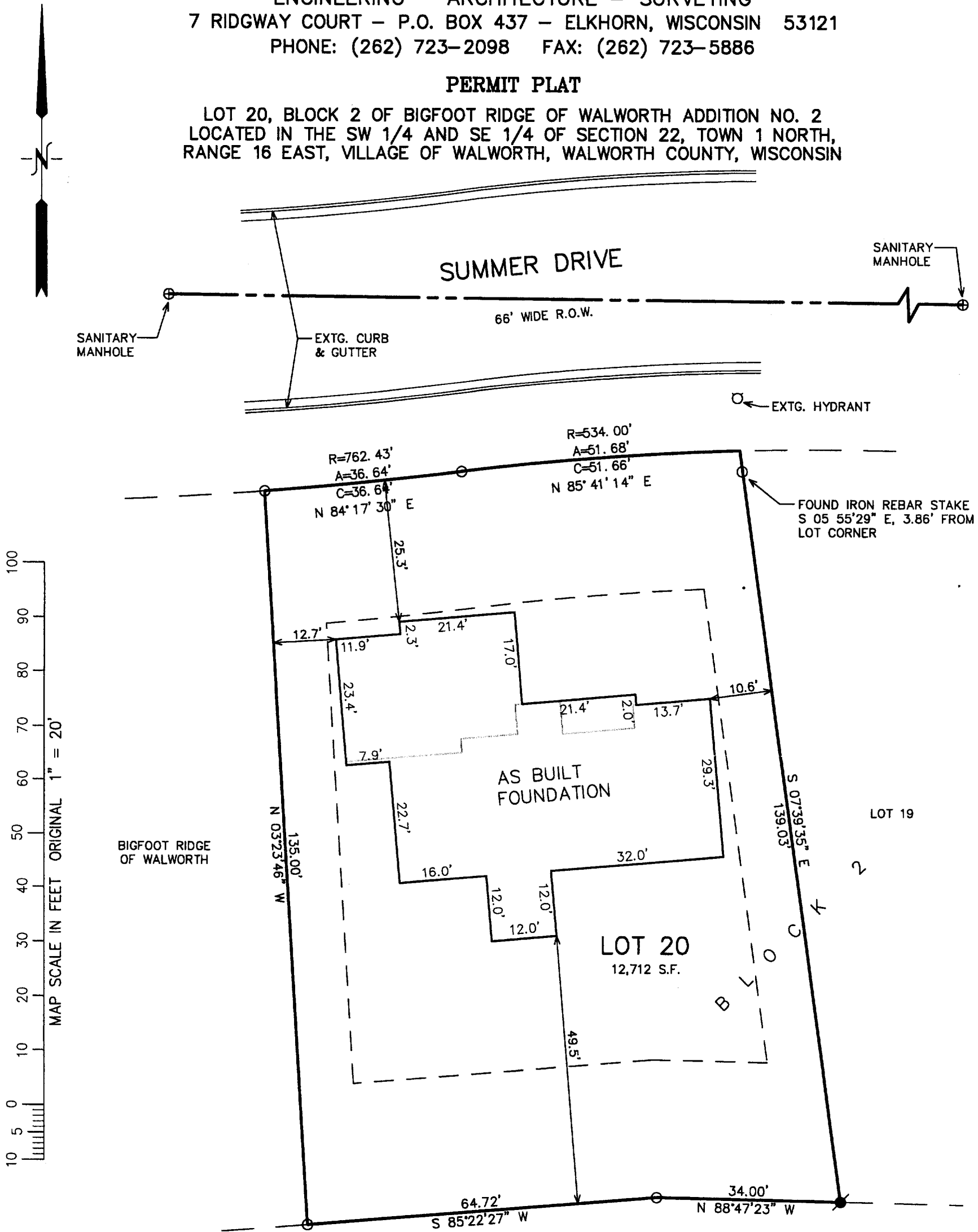

BIGFOOT RIDGE OF WALWORTH  
ADDITION NO. 1

— WORK ORDERED BY —  
ERNIE TUCHSCHERER — DREAM HOMES, LLC  
P.O. BOX 259  
FONTANA, WI 53125

NOTE: COPIES OF THIS MAP TO WHICH THE FOLLOWING CERTIFICATE WILL APPLY SHOW THE SURVEYOR'S ORIGINAL SEAL AND SIGNATURE IN RED INK. COPIES BY ANY OTHER MEANS MAY HAVE ALTERATIONS WHICH DO NOT REPRESENT THE SURVEYOR'S WORK PRODUCT.

I HEREBY CERTIFY THAT THE ABOVE DESCRIBED PROPERTY HAS BEEN SURVEYED UNDER MY DIRECTION AND THAT THE ABOVE MAP IS A TRUE REPRESENTATION THEREOF AND SHOWS THE SIZE AND LOCATION OF THE PROPERTY AND ITS EXTERIOR BOUNDARIES. THIS SURVEY IS MADE FOR THE USE OF THE PRESENT OWNERS OF THE PROPERTY, AND ALSO THOSE WHO PURCHASE, MORTGAGE, OR GUARANTEE THE TITLE THERETO WITHIN ONE YEAR FROM THE DATE HEREOF.

REVISED 04-28-2004  
TO SHOW AS BUILT FOUNDATION

DATED: APRIL 12, 2004

PETER S. GORDON R.L.S. 2101

### LEGEND

- = FOUND IRON PIPE STAKE
- = SET IRON REBAR STAKE
- (XXX) = RECORDED AS

PROJECT: 6521  
DATE: 04/12/2004  
SHEET 1 OF 1

UBIG 2 00012

009-907